

FANTOZZI

Sax baritono

Pino Minafra

Andante (♩ = c. 96)

Ad libitum Tamburo sino alla chiamata

7

12

16

20

36

49

A

B

C

D

E

F

G

H

f

mf

f

mf

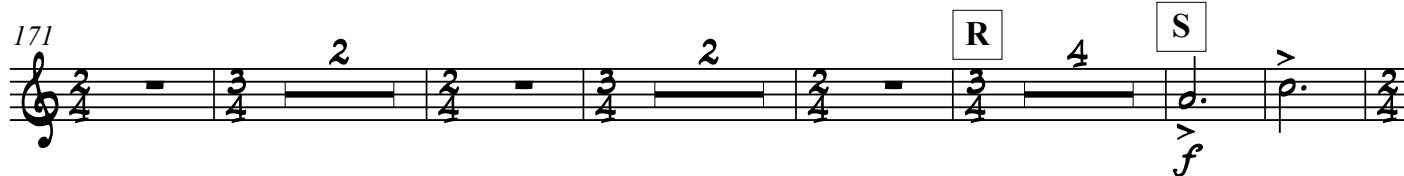
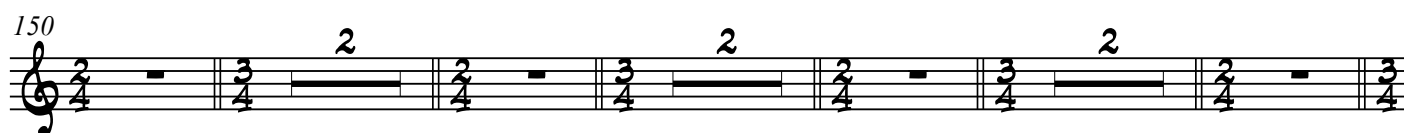
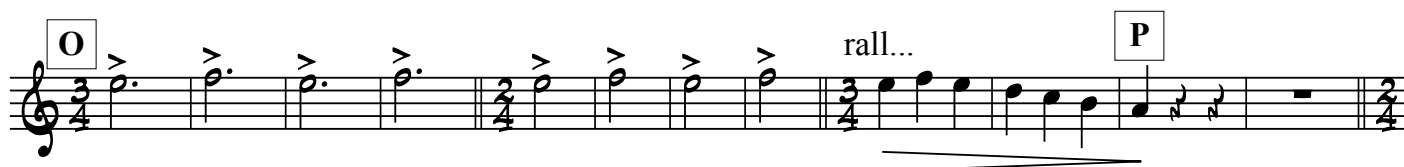
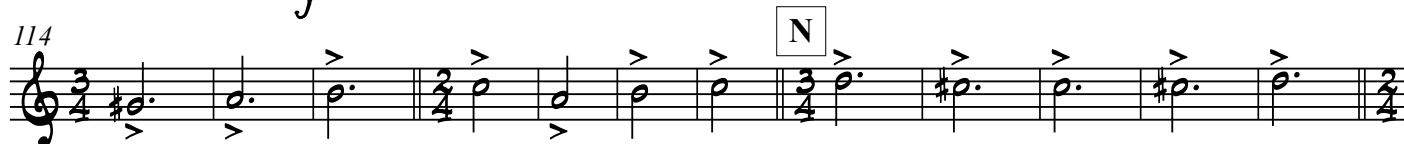
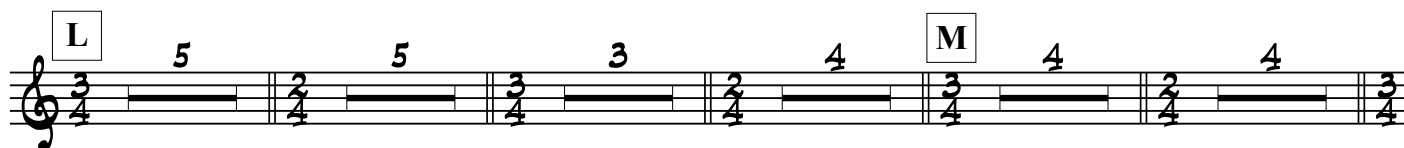

PATRIOTTICO

204 **PATRIOTICO**

214

214

215

216

217

218

219

220

221

222

U = c. 108

7 V 4 W 7

f

245

251

X

255

255

259 

264

Example 10.10

[illegible]

Example 10.10 shows a single staff of music. The key signature is two flats (BB). The notation consists of eighth and sixteenth notes, with a crescendo marking (*mf cresc.*) at the beginning.

285 Open

ff

CC on cue
